

Carrière de BRS  
 Oneux -4  
 Tir du 21/09/2017  
 Sismographe placé au  
 261 Halleux  
 4710 Comblain-au-Pont

Record: 2164201709211455076.dtb  
 Number: 076  
 Seismograph: Mini-Seis  
 Type of Record: Waveform  
 Date: 21/09/2017 02:55:00  
 SN: 2164  
 Duration: 5,50 Seconds  
 Sample Rate: 1024  
 Pre-Trigger: 0,5 Seconds  
 Seismic Trigger: 0,508 mm/s  
 Acoustic Trigger: 142,1 dB  
 Voltage: 6,4

**Peaks and Frequencies**  
 PPV Maximum: 2,79 mm/s  
 Acoustic: 106,0 dB @ 17,6 Hz (1,95 s)  
 Radial: 1,40 mm/s @ 51,2 Hz (0,322 s)  
 Vertical: 1,59 mm/s @ 73,1 Hz (0,288 s)  
 Transverse: 2,79 mm/s @ 34,1 Hz (0,265 s)  
 Last Calibration Date: 21/04/2015

**Graph Information**  
 Time Range: -0,500 s to 5,00 s  
 Acoustic Scale: 0,0200 Mb/div  
 Seismic Scale: 1,40 mm/s/div  
 Time Intervals: 0,550 Seconds

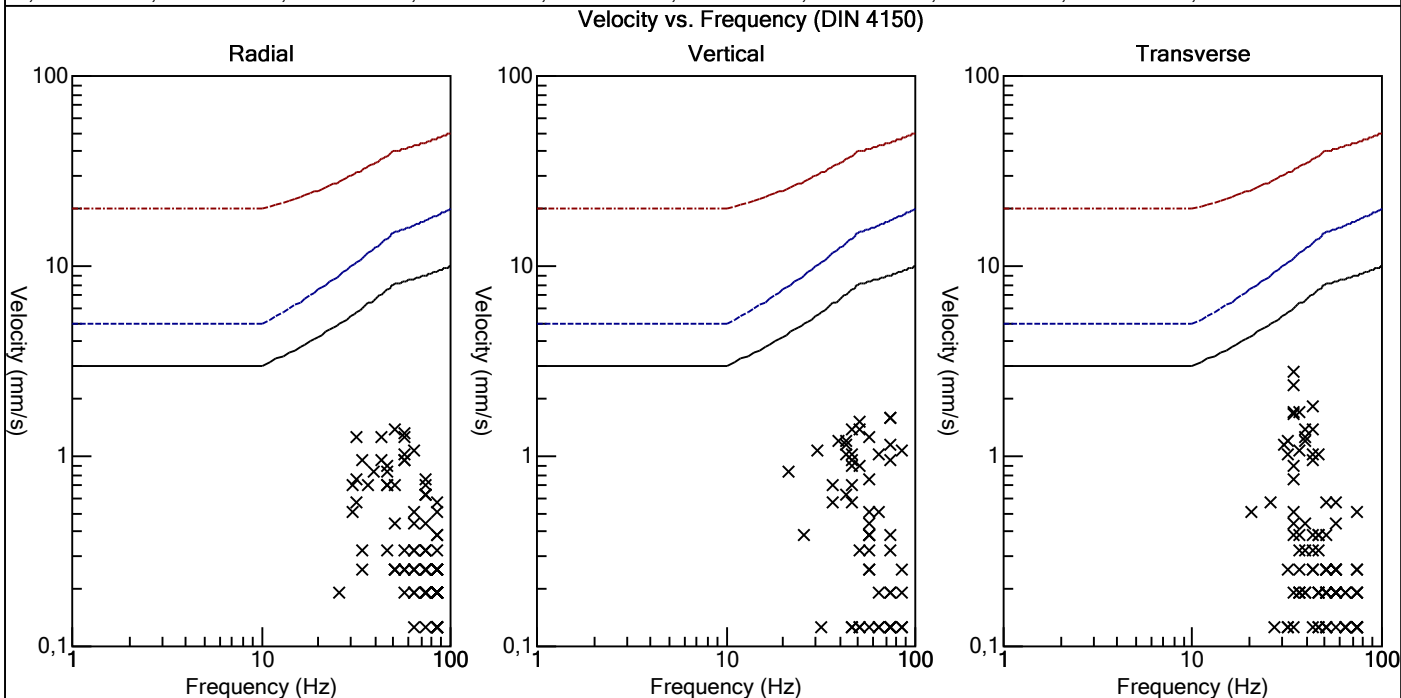
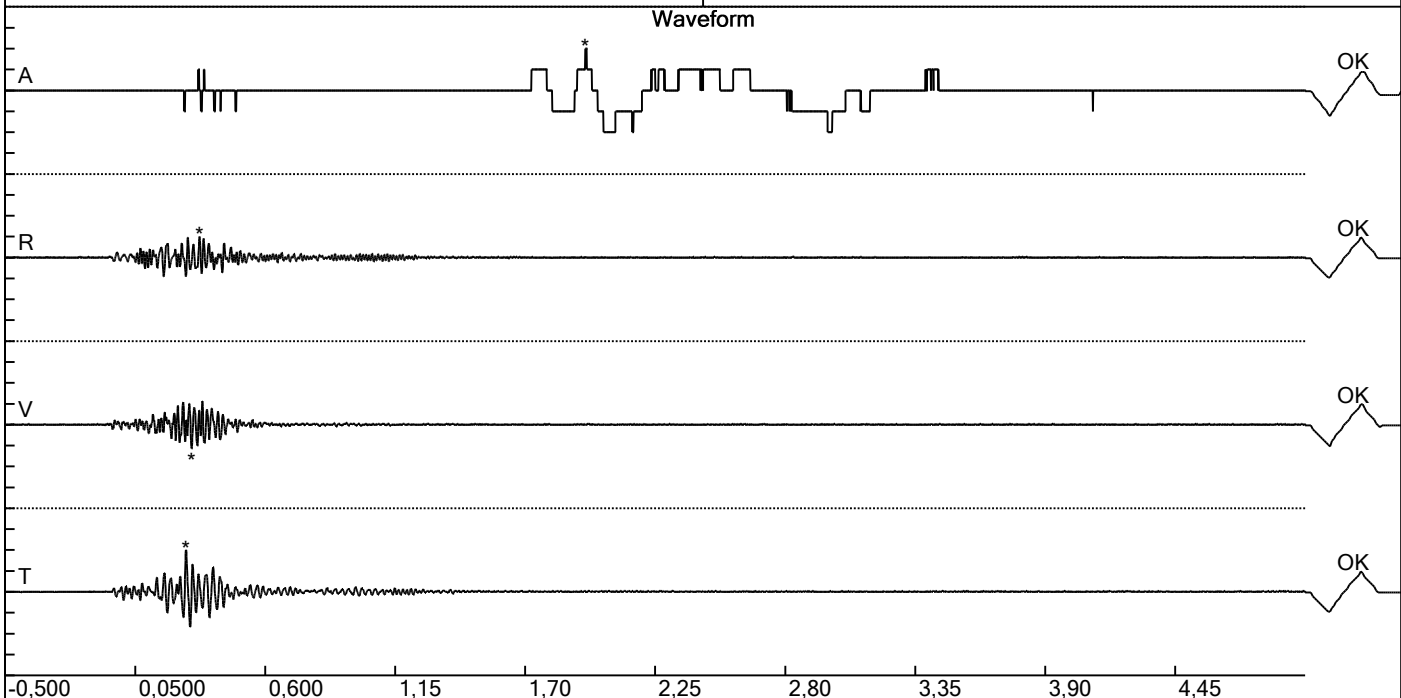

Carrière de BRS  
 Oneux -4  
 Tir du 21/09/2017  
 Sismographe placé au  
 261 Halleux  
 4710 Comblain-au-Pont

Record: 2164201709211455076.dtb  
 Number: 076  
 Seismograph: Mini-Seis  
 Type of Record: Waveform  
 Date: 21/09/2017 02:55:00  
 SN: 2164  
 Duration: 5,50 Seconds  
 Sample Rate: 1024  
 Pre-Trigger: 0,5 Seconds  
 Seismic Trigger: 0,508 mm/s  
 Acoustic Trigger: 142,1 dB  
 Voltage: 6,4

| Peaks and Frequencies   | Graph Information  |
|---|--|
| PPV Maximum: 2,79 mm/s<br>Acoustic: 106,0 dB @ 17,6 Hz (1,95 s)<br>Radial: 1,40 mm/s @ 51,2 Hz (0,322 s)<br>Vertical: 1,59 mm/s @ 73,1 Hz (0,288 s)<br>Transverse: 2,79 mm/s @ 34,1 Hz (0,265 s)<br>Last Calibration Date: 21/04/2015 | Time Range: -0,500 s to 5,00 s<br>Acoustic Scale: 0,0200 Mb/div<br>Seismic Scale: 1,40 mm/s/div<br>Time Intervals: 0,550 Seconds |

